

**project:** EXPO train stations, Hannover / Germany, featured in “Area 79 - infrascape,” “contemporary itinerary: infrastructure/a new European landscape”, Milano/Italy, April 2005

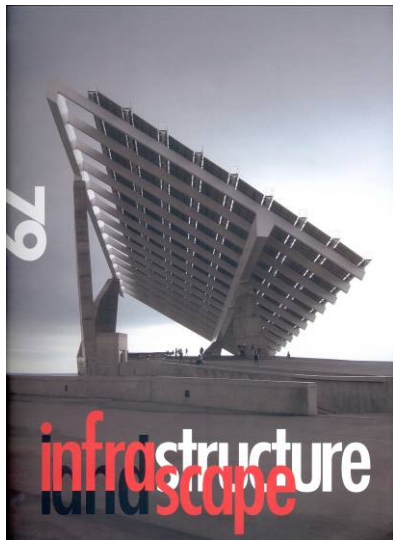

**50**  
project  
typology **Paseo marítimo de Vigo**  
covering of the street,  
street tunnel with  
parking areas,  
public area with  
urban equipment  
architect **Guillermo Vázquez**  
**Consuegra; artists:**  
**M. Lamas, A. Patiño,**  
**F. Leiro**  
realization **1993 - 1998**  
address **Vigo, Spain**

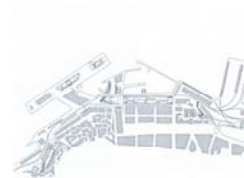

**51**  
project  
typology **Plaine Saint Denis -**  
**Les jardins Wilson**  
landscape arrangement  
of the covering of the  
A1 highway  
architect **Michel Corajoud**  
realization **1994 - 1998**  
address **Paris - St. Denis,**  
**France**



**52**  
project **Bascule bridges**  
and bridge  
master's house  
bascule bridge  
UN Studio  
realization **1995 - 1998**  
address **Purmerend, Holland**

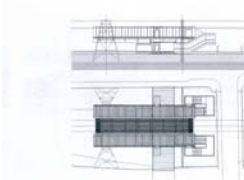
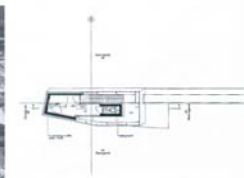

**66**  
project **Renewal of the**  
**Wuppertaler**  
**Funicular**  
typology **renewal of four stations**  
**(Adlerbrücke, Loher**  
**Brücke, Landgericht,**  
**Völklinger Strasse)**  
architect **Schuster Architekten;**  
**engineering: Ove Arup**  
realization **1994 - 2000**  
address **Wuppertal, Germany**

**67**  
project **North Greenwich**  
**Transport Interchange**  
typology **subway station and**  
**transport interchange**  
architect **Foster and Partners**  
realization **1995 - 1998**  
address **London, U.K.**

**68**  
project **Station of the South**  
**Line Rail**  
typology **tram stations**  
architect **Despang Architekten,**  
**Arup GmbH, ÜSTRA**  
**design for the local**  
**public transport**  
**infrastructure**  
**in Hannover**  
realization **1995 - 2000**  
address **Hannover, Germany**



1. Channel Tunnel French Terminal and Cité Europe, Paul Andreu, Pierre-Michel Delpuch, Dominique Chavanne, François Tamisier
2. The Channel Tunnel UK Terminal, Building Design Partnership
3. Masterplan Ørestad bridge on Øresund, Studio Aaro Arto, Teemu Palo, Yrjö Rossi, Hannu Tukka, Matti Kaijansinkko, Georg Rotne, Dissing+Weitling
4. AlpTransit San Gottardo, Uli Huber, Walter Schneebeili, Pierre Feddersen, Rainer Klostermann, Pascal Sigrist, Christian Menn, Flora Ruchat-Roncati
5. Third London Airport Stansted, Foster and Partners
6. Amsterdam Airport Schiphol, Benthem & Crouwel NACO
7. San Pablo Airport, Rafael Moneo Vallés
8. Charles-de-Gaulle Airport – Terminal 2F, Paul Andreu, J.M. Fourcade, P.M. Delpuch, V. Chavanne, H. Langlais, G. Goix, J. M Duthilleul, E. Tricaud, M. Maillard, Agence d'Etudes des Gares
9. Sondica Airport, Santiago Calatrava, Martínez Segovia, Fernández Pallas y Asociados
10. Leipzig/Halle Airport, AP Brunner Plan, AP Brunner and Partner
11. Dock Midfield Zürich Airport, ARGE Zayatta, Martin Spühler, Angélie Graham Pfenninger Scholl, Nicolet, Chartrand, Knoll AG, Heyer Kaufmann Partner Bauingenieure, Amstein+Walthert Ingenieure
12. Stuttgart Airport - Terminal 3, Meinhard von Gerkan with Klaus Lenz, Klaus Staratzke and Jürgen Hillmer
13. Stadelhofen Station, Santiago Calatrava
14. Wilhelmshöhe Station, Andreas Brandt, Rudolf Böttcher
15. Railway station Atacha-Madrid, Rafael Moneo, José Miquel León, Emilio Tuñón, Javier Revillo, Gabriel Ruiz Cabrero, Eduardo Bezunce
16. TGV Saint-Exupéry Station at Satolas airport, Santiago Calatrava with Jean-Marie Duthilleul, Etienne Tricaud, Pierre Videgrain, Agence des Gares SNCF
17. Oriente Station, Santiago Calatrava
18. Berlin Central Station, Meinhard von Gerkan of gmp – von Gerkan, Marg und Partner – Architects
19. ICE-Rail Terminal, Frankfurt Airport, Bothe – Richter – Therani
20. Basel SBB Station footbridge, C/O/G/W Architects Cruz / Ortiz Arquitectos, Giraudi & Wettstein
21. Station area Arnhem Central, UN Studio with Cecil Balmond (Ove Arup & Partners), Ben van Berkel, Tobias Wallisser, Sibo de Man
22. Redevelopment of Termini Station, Marco Tamino, Grandi Stazioni
23. TGV méditerranée, AREP (Jean-Marie Duthilleul), Desvigne & Dalnoky, Pierre Saboya, YRM, b.e.t. SGTE, François Bonnefille, ingénieurs RFR, b.e.t. SERETE
24. Stationseiland, Benthem & Crouwel Architekten
25. Zaragoza Delicias station, Carlos Ferrater, José M. Valero, Elena Mateu, Félix Arranz
26. New passengers building in Torino Porta Susa, AREP, J.M. Duthilleul, E. Tricaud, Silvio D'Ascia, Agostino Magnaghi
27. Parque del nudo de la trinidad, J.A. Acebillo, A. Morales, J. Garcia Ramon, A. Lopez Montejano, A. Monclús, J.M. Camara, M. Herce, B. de Sola, P. Barragan, J.R. de Closca, J.M. Serrano, X. Ruiwamba; Enric Batlle, Joan Roig
28. Interface Flon Railway and Bus Station, Bernard Tschumi, Luca Merlini, Emmanuel Ventura
29. Euraille business international centre, Rem Koolhaas, Donald van Dansik, Floris Alkemade
30. Souterrain Service Tunnel, OMA, Rem Koolhaas, LAB-DA, Rob Hilz
31. Masterplan Gratiusplaats, Joan Busquets
32. Max002 – VINEX site "Leidsche Rijn", Maxwan architects and urbanists, Riens Dijkstra with Crimson, City of Utrecht, Juurlink & Geluk
33. Avenida Xaon XXIII, Albert Viaplana Veà, studio Viaplana/Piñon
34. Intermodal station and railway station square, Manuel de Solà-Morales, Atelier 33 MSM-SWK TV Johan Cokelaere, Ron Veerecke
35. N215 from an artistic of view, Lucien den Arend, A. Eijnwachter, P. Westenberg
36. Transjurane Highway A 16, Flora Ruchat-Roncati, Renato Salvi
37. Halting-areas Nîmes-Caissargues, Bernard Lassus
38. Espace Auguste Piccard, Paolo Bürgi
39. Rest area and Crazannes quarries, Bernard Lassus
40. Road bridge and operational centre, Odile Decq, Benoit Cornette
41. TotalFinaElf Europe service stations – Orival area, Samyn and partners architects and engineers, with SETESCO, F.T.I.
42. New station Padua east, Gianpao Polesello, Mario Spinelli, studio associato Turrini
43. Promenade Plantée, Viaduc des Arts, Jardin Hector Malot, Philippe Mathieu, Jacques Vergely, Patrick Berger, J. Galliano, Jardin Hector, Atelier Christo-Faroux
44. Highway arrival in Locarno, Aurelio Galfetti
45. Ronda de Dalt, J. Pardo, J.A. Acebillo, F. Figueres, B. de Sola, B. Ochoa, F. Martin, F. Puig, F. Ruiz, J. Mammano, M. Payà, J. Deulofeu, C. Fuentes, J. Villoseca
46. Track Cover CFF, Pierre Bonnet, Pierre Bossom, Alain Vaucher
47. Redevelopment of the city centre of Nantes, Italo Rota, Bruno Fortier
48. Boulevard Intercommunal du Parisis, Patrick Duguet, Thierry Rousselet, Jocelyn Le Haret, Cécile Marzouvanian, Jean-Louis Coucoureaux
49. Acoustic Barrier, Mario Botta
50. Paseo marítimo de Vigo, Guillermo Vazquez Consuegra
51. Plaine Saint Denis - Les Jardins Wilson, Michel Corajoud
52. Bascule bridges and bridge master's house, UN Studio
53. Renewal of the Matosinhos/sul sea front, Eduardo Souto de Moura
54. La Granja Escalator Paseo de Recaredo, Jose Antonio Martinez Lapeña & Elias Torres Tur
55. Sistema Cerdà: Plaza Cerdà y Ronda del Mig, Sistema Cerdà: B. de Sola, A. Monclús, CICSA
56. Bicycle storage Central Station, VMX architects, Don Murphy, Leon Teunissen
57. Parque del tranvia Barcelona - Montgat, Enric Batlle, Joan Roig
58. Acoustic barriers for La Gran Via, Miralles - Tagliabue
59. Passeio Atlântico, Manuel De Solà Morales
60. Tramway T1 line, Paul Chemetov and Gilles Margot - Duclot
61. Bilbao Metro, Foster and Partners
62. Alameda Metro Station, Santiago Calatrava
63. Canary Wharf Jubilee Line, Foster and Partners
64. Tram and Bus Stations, ÜSTRA design for the local public transport infrastructure in Hannover, station: Tusquets, Diaz & Assoc.
65. Baixa/Chiado station, Alvaro Siza Vieira
66. Renewal of the Wuppertaler Schwebebahn, Schuster Architekten
67. North Greenwich Transport Interchange, Foster and Partners
68. Station of the South Line Rail, Despang Architekten, Arup GmbH, ÜSTRA design for the local public transport infrastructure
69. Metro in Porto, Eduardo Souto de Moura
70. Tramway Urban Line, Cabinet Elizabeth de Portzamparc, BLP e Signes, S. Courtain, J.P. Lanoire, Absolut Design, Alstom
71. Hoenheim North Terminal, Zaha Hadid, Stéphane Hof
72. Minimetrol, Ateliers Jean Nouvel with Hubert Tonka, Alessandro Carbone